



ACTS Southeast Regional Educators' Conference



February 9 – 10, 2012
Calvary Assembly – Winter Park, FL

School Registration Form

Please Type or Print Clearly

(Please check which one is included in this packet) Preschool School

Name of School _____

Mailing Address _____

City _____ State _____ Zip Code _____

Conference Contact: _____ Position: _____

Phone: _____ Fax: _____ Email: _____

Conference Registration Information:

- Please submit the School Registration Form and Educator Registration Form together with full payment.
- Please understand that no refunds will be given after processing of registration payments.
- A confirmation letter will be sent once your registration and payment have been processed.
- Your confirmation packet will include directions, restaurant information, and conference schedule.

Early Registration Postmarked by Jan 13th \$20.00 Per Person x _____ = _____

Regular Registration Jan 14st - 25th \$25.00 Per Person x _____ = _____

On-Site Registration Only After Jan 25th \$30.00 Per Person x _____ = _____

After Jan 24th, registration will be available only at the conference site.
Please bring your completed forms with you to register at the conference.

Total Registration Cost \$ _____

Total Amount Enclosed \$ _____

Educator's Registration Information:

Please complete the enclosed participant's information sheet. This list of individual attendees from your school will provide us with the necessary information to prepare individual name badges, and conference packets. We will also follow-up our conference with in-service certificates from this list, so legible print and correct spelling of names are very important.

Conference Location:

Calvary Assembly
1199 Clay St.
Winter Park, FL 32789

Hotel Information: Will be provided.

More Info:

Please contact Ike at the ACTS Office:
actsschools@gmail.com 815-239-6673

Make check payable to ACTS and mail to:

ACTS
P.O. Box 8437
Rockford, IL 61126

| FOR OFFICE USE | |
|-------------------------------|--------------|
| Date Rec'd: _____ | SID# _____ |
| # Attendees: _____ | Amount _____ |
| Payment Method: Check # _____ | |



ACTS Southeast Regional Educators' Conference



February 9 – 10, 2012
Calvary Assembly – Winter Park, FL

Educator Registration Form

Please Type or Print Clearly (Please check which one is included in this packet) Preschool School

School Name _____ City/ST _____

Educator's Registration Information:

This list of individual educators from your school will provide us with the necessary information to prepare individual name badges, and conference packets. We will also follow-up our conference with in-service certificates from this list, so legible print and correct spelling of names are very important. Please list in alphabetical order with current staff position noted such as: Administrator, High School Teacher, Middle School Teacher, Elementary Teacher, Preschool Teacher, Secretary, etc.

Name _____ Position _____

Name _____ Position _____

Name _____ Position _____

Name _____ Position _____

Name _____ Position _____

Name _____ Position _____

Name _____ Position _____

Name _____ Position _____

Name _____ Position _____

Name _____ Position _____

Name _____ Position _____

Name _____ Position _____

Name _____ Position _____

Name _____ Position _____

Name _____ Position _____

Please complete this Educator Registration Form for all individuals registering and mail with the School Registration Form. You may duplicate as necessary.



ACTS Southeast Regional Educators' Conference

February 9 – 10, 2012
Calvary Assembly – Winter Park, FL



Schedule of Events

Thursday, February 9, 2012

| | |
|--|-------------------------|
| Registration | 7:15-8:25 am |
| General Session I Keynote Speaker: Dr. Don Petry | 8:30-10:00 am |
| Workshop 1 | 10:10-11:00 am |
| Workshop 2 | 1:10 am-12:00 pm |
| Lunch (On your own) | 12:00-12:50 pm |
| General Session II Keynote Speaker: Dr. Brian Smith | 1:00-2:30 pm |
| Workshop 3 | 2:40 – 3:30 pm |
| General Session III Keynote Speaker: Dr. Brian Smith | 3:40 - 5:00 pm |

Friday, February 10, 2012

| | |
|---|----------------------------|
| Workshop 4 | 8:00-8:50 am |
| Workshop 5 | 9:00-9:50 am |
| Workshop 6 | 10:00-10:50 am |
| General Session IV Keynote Speaker: Dr. Don Petry | 11:00 am – 12:30 pm |



ACTS Southeast Regional Educators' Conference

February 9 – 10, 2012
Calvary Assembly – Winter Park, FL

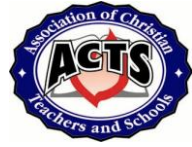

HOTEL INFORMATION

Sheraton - Orlando North

Address: 600 North Lake Destiny Road - Maitland, FL 32751

Phone: (407) 660-9000

Account: Christian Teachers and Schools

Event Date: February 8-10, 2012

Event Location: Calvary Assembly of God/ Winter Park - FL

Requested Dates: Tuesday, February 7, 2012 – Saturday, February 11, 2012

The Sheraton Orlando North does not guarantee specific room type availability. Requests will be accommodated to the best of the Hotel's ability.

Check in time is 3:00 p.m. Check out time is 12:00 noon. Attendees will receive accommodations prior to 3:00 p.m. as available. A late checkout charge equal to 50% of the room rate plus tax will be applied to each room vacated after 3:00 p.m. After 6:00 p.m., the full day room rate plus tax will be charged. All late checkouts are subject to availability.

Method of Reservation: Individual

For Reservations: Call 866-837-5175 or 407-660-9000

Cut-off Date: Reservations received after Tuesday, January 31, 2012 will be provided on a space available basis at prevailing rates.



ACTS Southeast Regional Educators' Conference

February 9 – 10, 2012

Calvary Assembly – Winter Park, FL

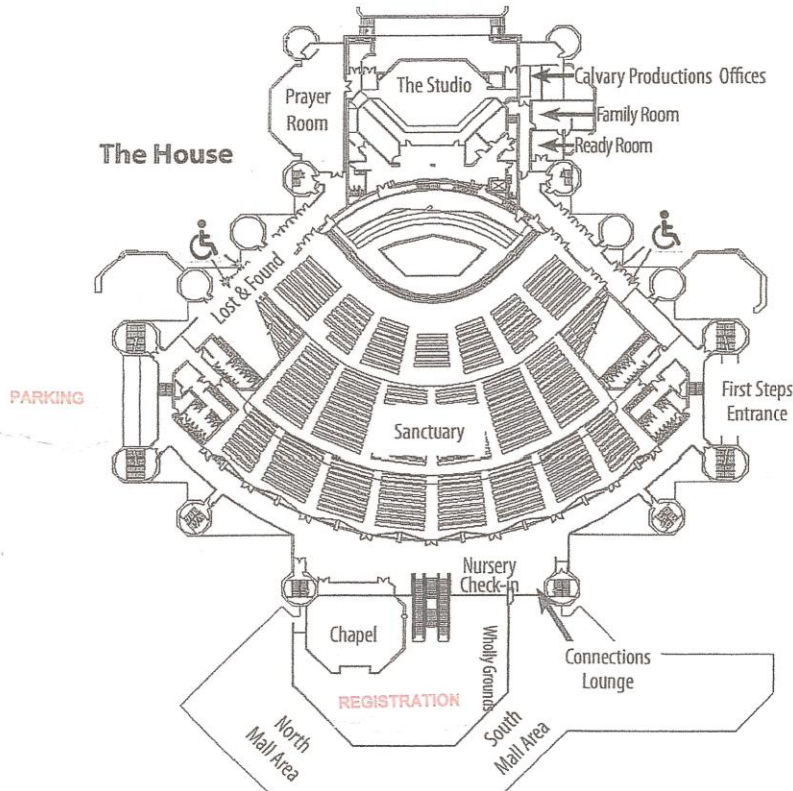

Welcome to



CALVARY
assembly

Education Building

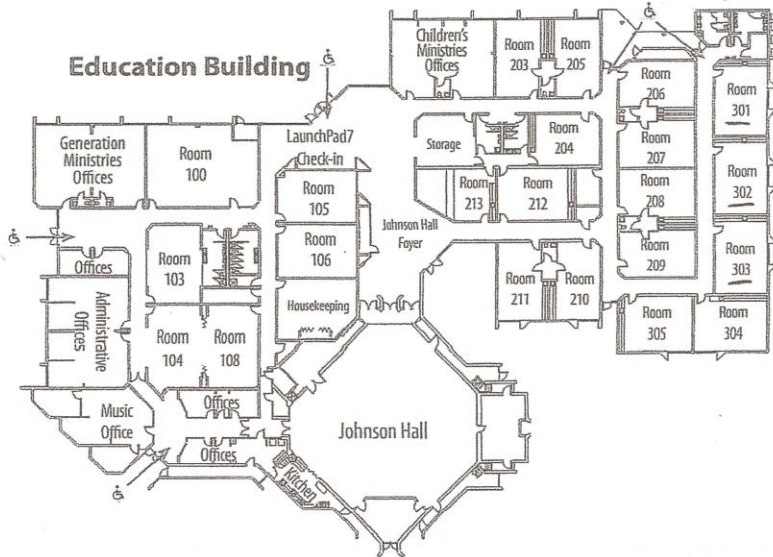

BREAK OUT ROOMS



ACTS Southeast Regional Educators' Conference

February 9 – 10, 2012

Calvary Assembly – Winter Park, FL



Local Restaurants Near Calvary Assembly

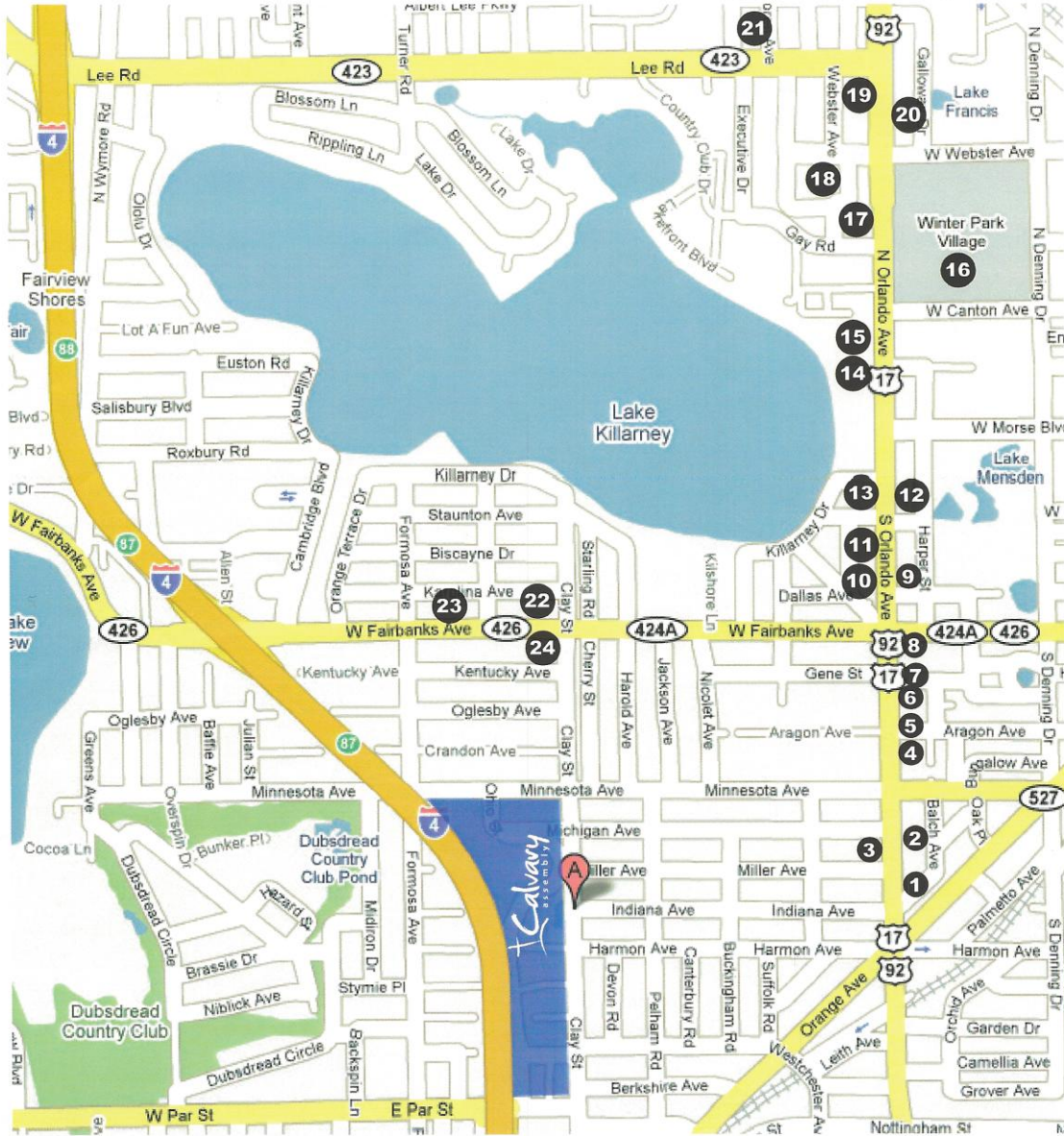

1. Einstein Bros. Bagels
2. McDonalds
3. Krispy Kreme
4. Steak & Shake
5. Chic-Fil-A
6. Taco Bell
7. Subway
8. Popeye's Chicken
9. Burger King

10. Chipotle'
11. Wendy's
12. China Plaza Buffet
13. Houston's
14. Starbucks
15. Planet Smoothie
16. Winter Park Village
Crispers, Johnny Rockets
Brio Tuscan Grill, P.F. Chang,

- Cheesecake Factory, Ruth's Chris Steak House,*
17. Olive Garden
18. El Porto's
19. Flemings Steaks
20. Boston Market
21. Bubbalou's BBQ
22. Paco's
23. Brooklyn Pizza
24. Winter Park Diner



ACTS Southeast Regional Educators' Conference

February 9 – 10, 2012

Calvary Assembly – Winter Park, FL



BOX LUNCH MENU

3249 Old Winter Garden road, Suite 20, Orlando, FL 32805
PH: 407-298-5838 • FAX: 407-298-5836

FREE DELIVERY!

Apple Spice Junction begins taking orders by 8 a.m. We will always do our best to accommodate your needs, but it is a good idea to call early if you have a preferred delivery time. (Minimum order 3 lunches.)



SUPERB SANDWICHES

Sandwiches prepared on fresh-baked bread as listed below, unless otherwise specified.

DELUXE BOX LUNCH

Served with pasta salad, potato salad, frog eye salad, or potato chips, dill pickle, lettuce, tomato, a sweet treat and a mint. (Mustard and mayo on the side)

EXECUTIVE BOX LUNCH ADD \$2.79

Served with pasta salad, potato salad or frog eye salad, with fresh cut veggies and a scrumptious vegetable dip, bag of chips, cheesecake and an after lunch mint.

ROAST BEEF DELUXE \$7.99

Lean top round of beef, provolone and cheddar cheese piled high on our fresh baked 13-grain bread.

BLT \$7.99

Lean bacon next to garden fresh tomatoes and crisp green leaf lettuce. Pile it in between fresh sourdough bread –You'll love it!

CASHEW CHICKEN \$7.99

Tender chunks of chicken breast blended with cashews and sweet celery, seasoned to perfection. Served on fresh baked sourdough bread.

OFFICE FAVORITE \$7.99

Roast beef, sliced turkey, ham and swiss cheese loaded up on our freshly baked 13-grain bread.

CLUB \$7.99

Oven roasted turkey breast and Virginia baked ham topped with bacon, cheddar & provolone cheese on honey wheat bread. *Add cranberry sauce—39¢*

PASTRAMI & SWISS \$7.99

Sliced pastrami and swiss cheese on our famous 13-grain bread will give you that world-renowned deli taste.

CURRY CHICKEN \$7.99

A delightful blend of sweet and savory spices with a hint of mild curry mixed with fruit and tender chicken breast served on fresh baked sourdough bread.

BREAST OF TURKEY \$7.99

Oven roasted, tender white turkey breast piled high on our fresh baked honey wheat bread. *Add cranberry sauce—39¢*

EGG SALAD \$7.99

A great combination of egg salad, swiss cheese and sliced avocado on our fresh baked sourdough bread.

TURKEY AVOCADO \$7.99

Oven-roasted turkey breast, sliced avocado, sprouts and swiss cheese on our fresh baked honey wheat bread. *Add cranberry sauce—39¢*

BLT DELUXE \$7.99

The incredible BLT made even better with swiss cheese, avocado and sprouts on honey wheat bread.

VEGETARIAN \$7.99

Sliced mushrooms, tomatoes, cucumbers, avocado, green pepper and sprouts with provolone and cheddar cheese on our famous honey wheat bread.

BAKED HAM \$7.99

Sugar-cured Virginia baked ham and swiss cheese on sourdough bread.

CHARLIE'S DREAM \$7.99

The best fancy white albacore (dolphin-friendly of course) with swiss cheese served on fresh baked sourdough bread.

FOR THE LOCATION OF STORES IN OTHER AREAS, FRANCHISE OPPORTUNITIES, OR TO ORDER ONLINE, PLEASE VISIT OUR WEBSITE AT

• APPLESPICE.COM •

Effective 7/10